

# Patient report

Bio-Rad                      DATE: 05/23/2019  
D-10                         TIME: 06:15 PM  
S/N: #DJ4I016123        Software version: 4.20-2  
Sample ID:                 10609284  
Injection date             05/23/2019 06:02 PM  
Injection #: 24             Method: HbA1c  
Rack #: ---                 Rack position: 3

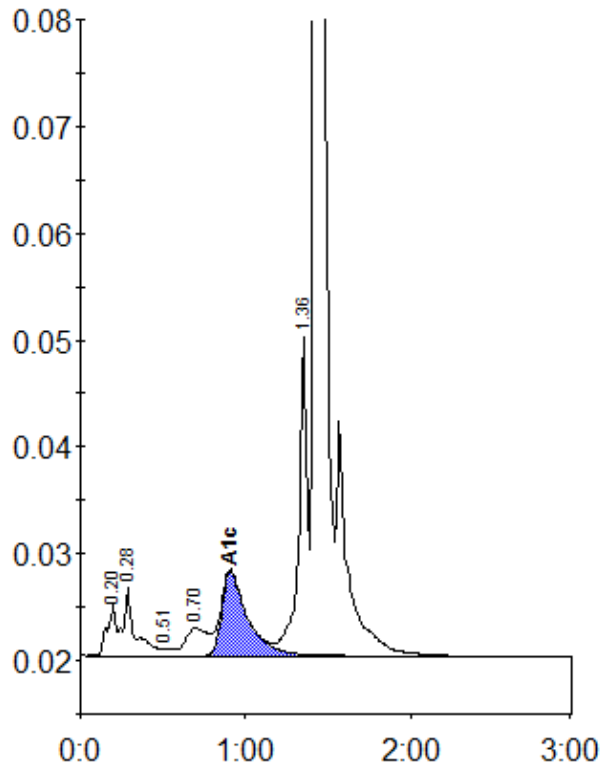

Peak table - ID: 10609284

Peak	R.time	Height	Area	Area %
A1a	0.20	4746	17783	1.0
A1b	0.28	6361	31290	1.7
F	0.51	718	3083	0.2
LA1c/CHb-1	0.70	2575	24146	1.3
A1c	0.91	7910	85624	6.7
P3	1.36	29780	105169	5.9
A0	1.43	531551	1523328	85.1
Total Area:		1790424		

Concentration:	%
A1c	6.7